

groupies

double 29'diam.

FOR DAVE AND JUDY WITH 2 CHILDREN. LOCATED IN WEST CENTRAL, WISC. 3500 SQ. FT. THIS IS ANOTHER VERY WELL 'ZONED' HOME. THE ADULT AREAS HAVE GOOD SEPARATION FROM THE CHILDREN AND VICE VERSA. FEATURES INCLUDE THE LARGE MUD ROOM AREA FOR THE FAMILY, AN INNER ENTRY FUNCTIONING AS A WAITING ROOM FOR JUDY'S PIANO STUDENTS, A LAUNDRY ROOM ADJACENT TO THE KITCHEN, A LARGE PRIVATE DRESSING AREA AND BATH OF THE MASTER BEDROOM, A COMPARTMENTIZED BATH DOWNSTAIRS, SINK VANITIES IN EACH OF THE CHILDREN'S BEDROOMS, AND A REC. ROOM WITH DIRECT ACCESS TO THE OUTSIDE.

SMALL LOFT SPACES COULD BE ADDED TO EACH CONG.

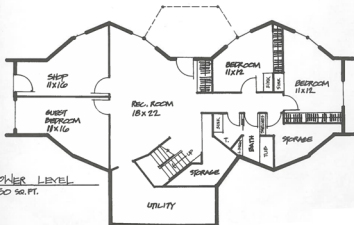
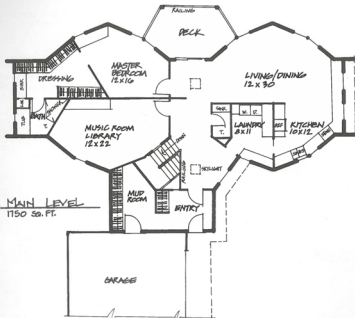

29511